

Planning Permit No. A/16396/292/94

APPROVED

SUBJECT TO THE CONDITIONS IN THIS OFFICE LETTER.

ELEVATION No. A/19465/94 Date 6/9/94

FOR MEMBER SECRETARY
MADRAS METROPOLITAN
DEVELOPMENT AUTHORITY
MADRAS - 600 008.

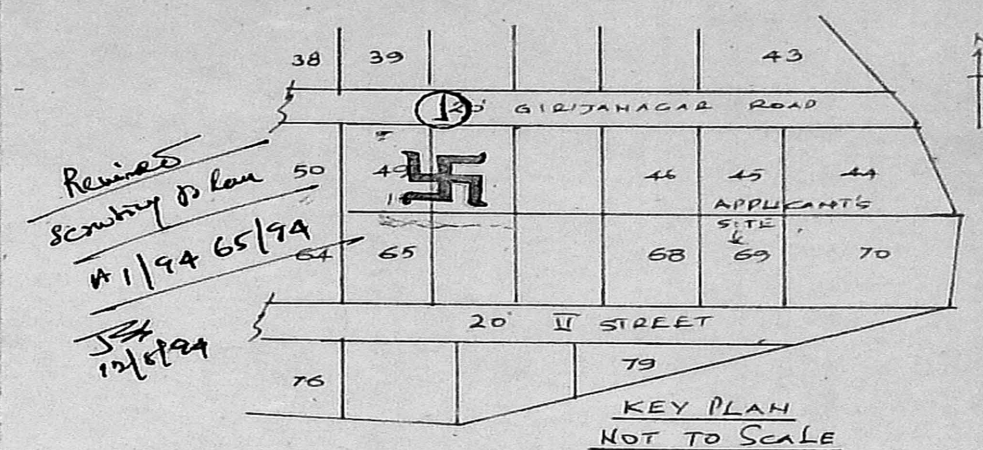
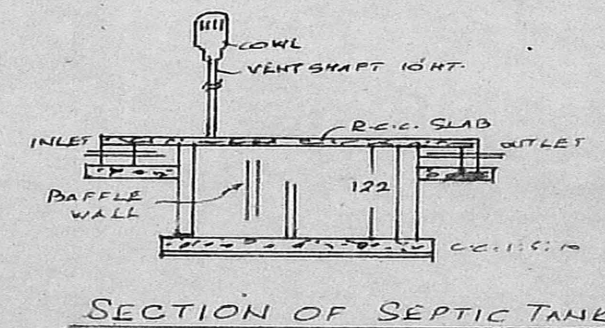
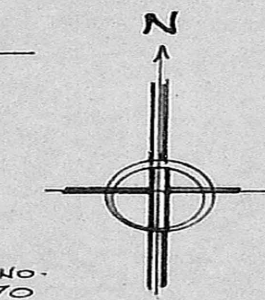
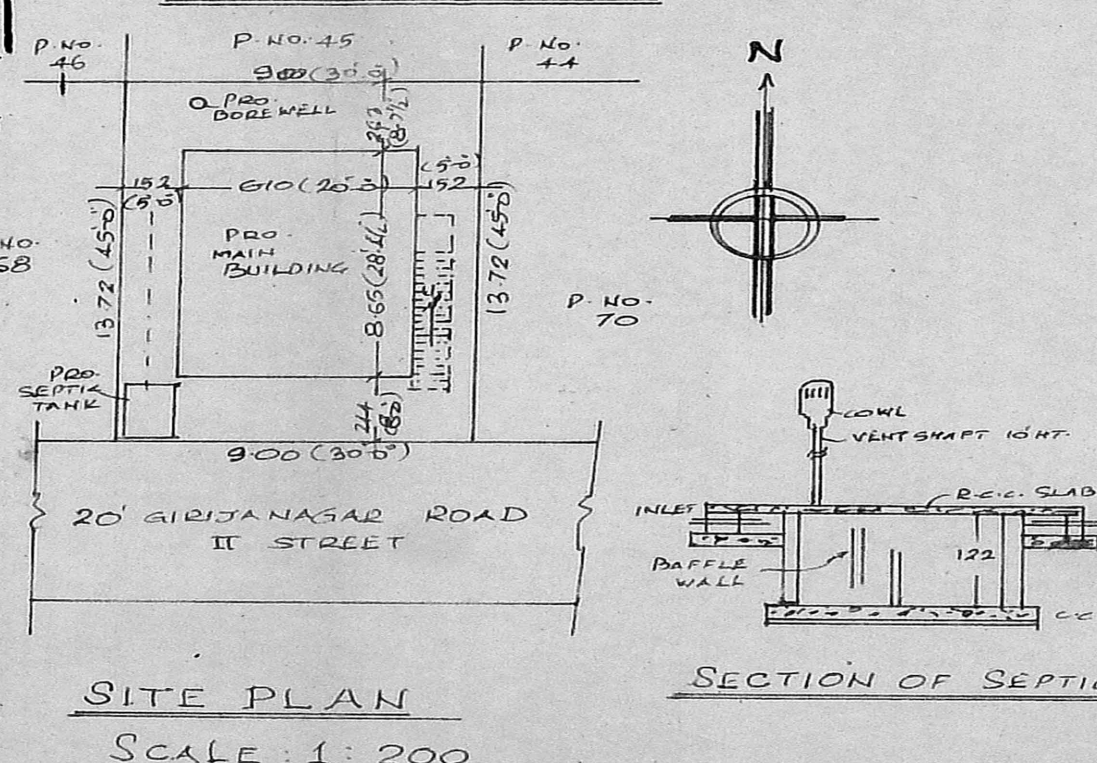
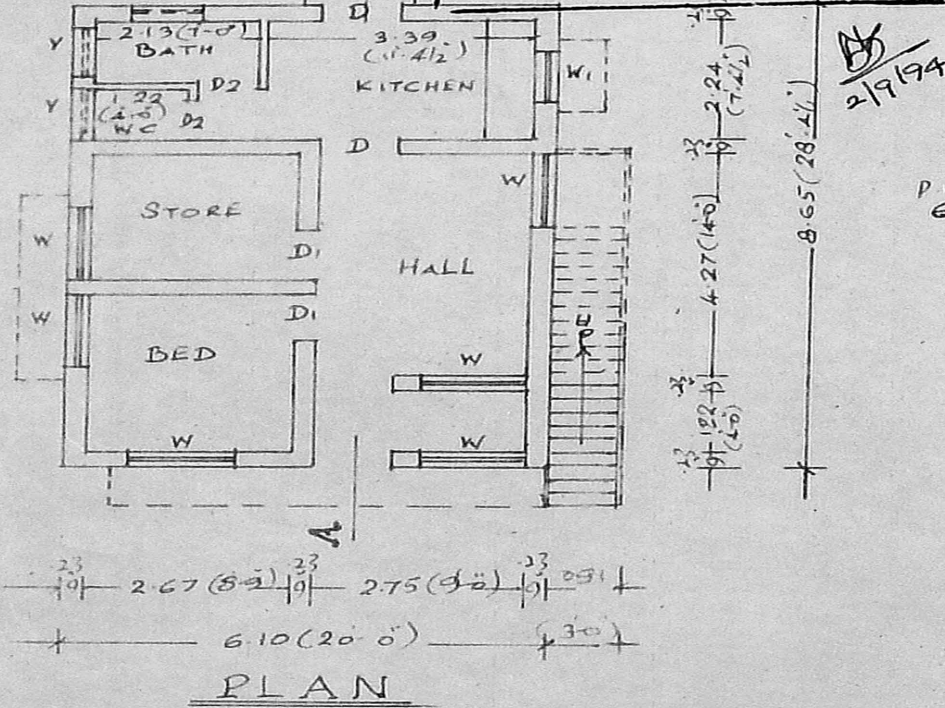
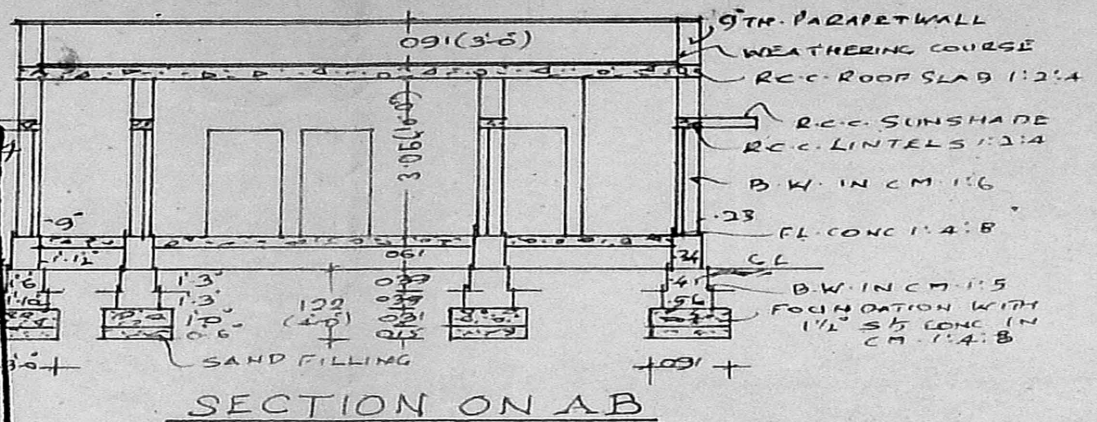

SCHEDULE OF JOINERIES			REFERENCE
D DOOR ... 1.00 x 2.13	W WINDOW ... 1.37 x 1.22		SITE BOUNDARY
DI DOOR ... 0.91 x 2.13	WI WINDOW ... 0.91 x 1.22		EXC. STREETS
DA DOOR ... 0.76 x 2.13	V VENTILATOR ... 0.91 x 0.61		PROPOSALS
STAIRCASE : WIDTH = 0.91 TREAD : 0.25 RISE : 0.17			

SITE AREA ... 125.42 M² PLINTH AREA : 52.77 M² COVERAGE : 42% F.S.I. : 0.42

PLAN SHOWING THE PROPOSED DWELLING HOUSE IN PLOT NO. 69 R.S. NO. 72/2 PART OF ERNAVUR VILLAGE AT GIRIJANAGAR ERNAVUR

SCALE : 1 : 100

C. M. Mathavan
29.6.94.

C. M. MATHAVAN.
LICENSED SURVEYOR
THIRUVOTTIYUR MUNICIPALITY,
NO. 93-A, T. H. ROAD,
(Near Municipal Office)
THIRUVOTTIYUR, MADRAS-19.

J. SASITHARAN
OWNER